

ELEVATION

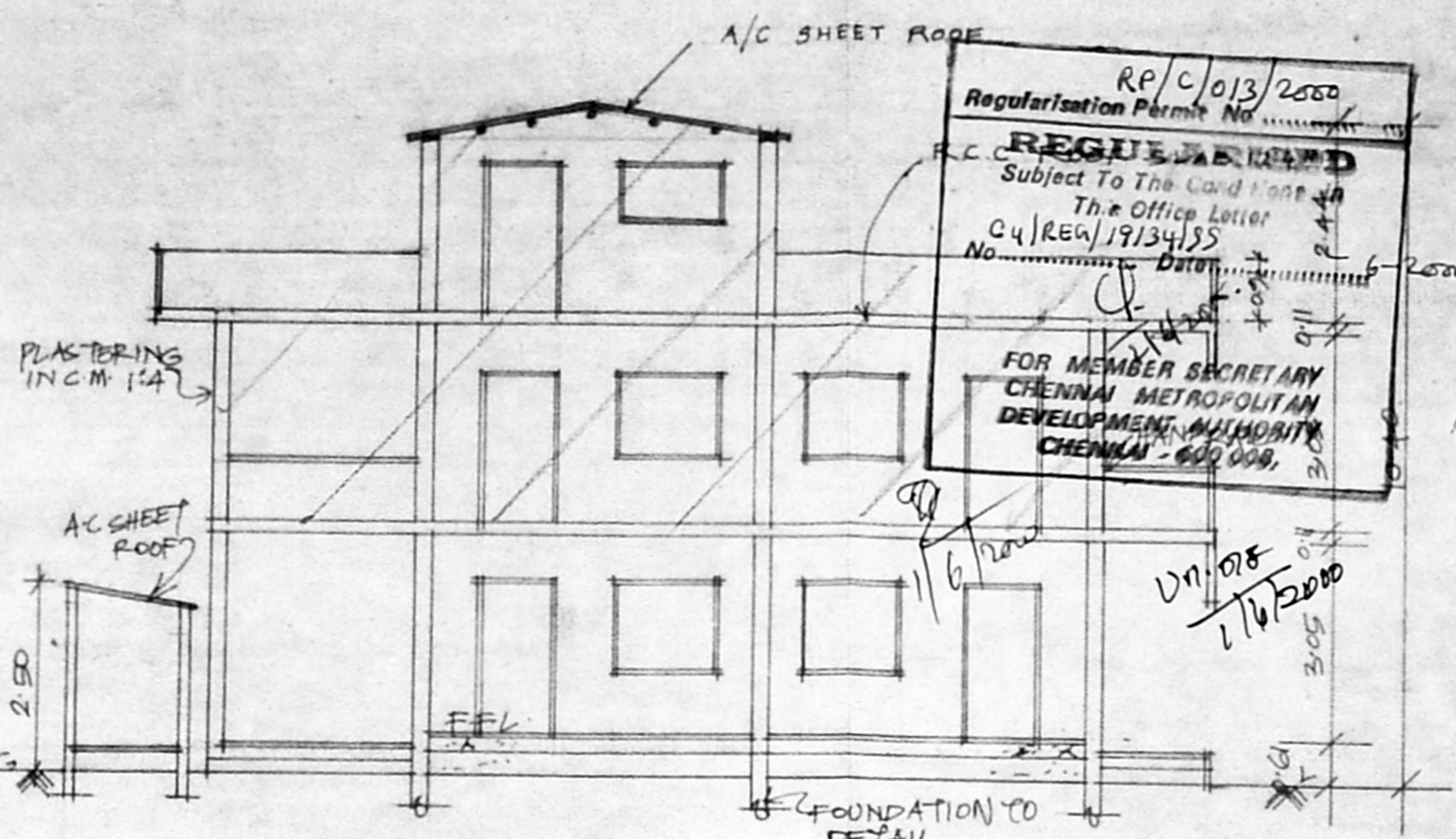

SECTION-AB

RP/C/013/2650  
 Regularisation Permits No. ....  
**REGULARISED**  
 Subject To The Condition  
 The Office Letter  
 C4/REG/19/34/55  
 No. .... Date: .....

FOR MEMBER SECRETARY  
 CHENNAI METROPOLITAN  
 DEVELOPMENT AUTHORITY  
 CHENNAI - 600 009.

11/6/2000  
 1/16/2000  
 305

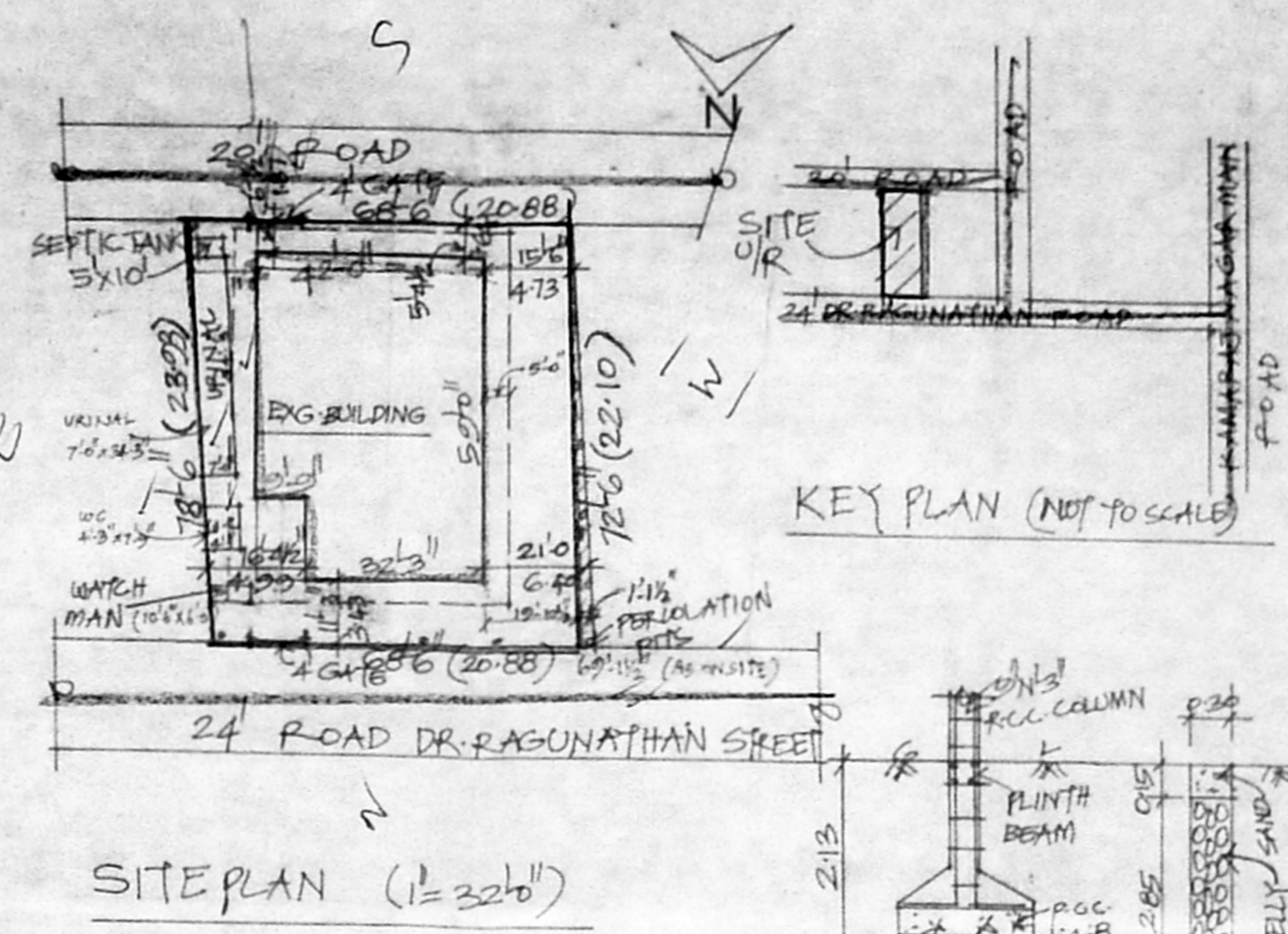

SITE PLAN (1"=32ft)

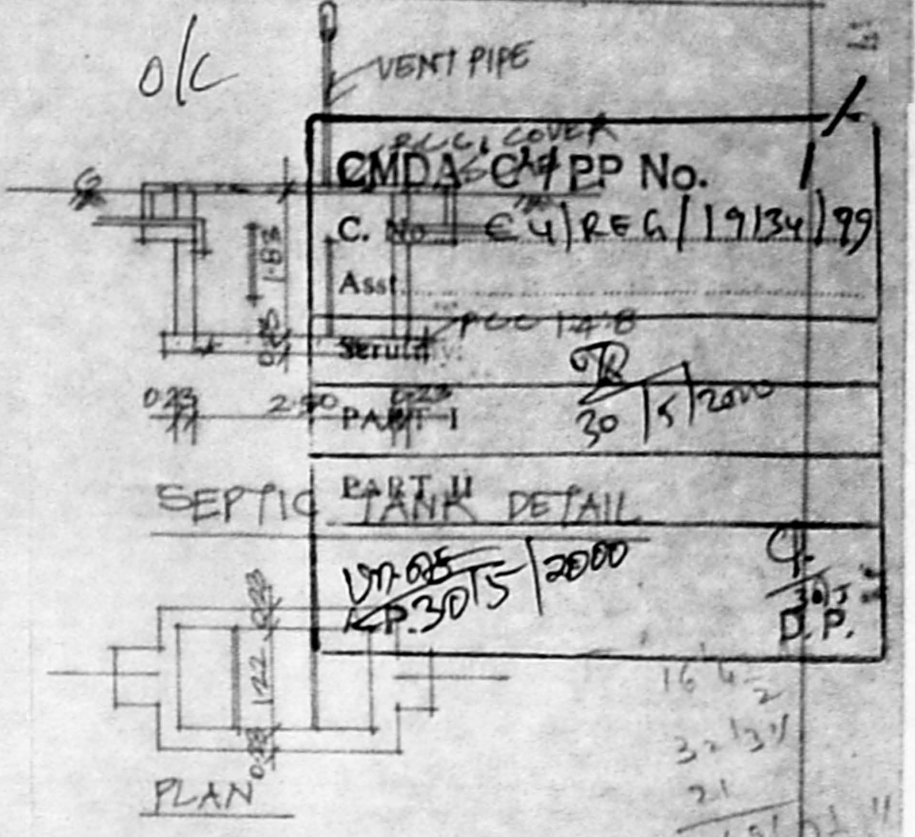

JOINERY DETAIL

D DOOR	1.22 X 2.00
D1 DOOR	0.76 X 2.00
W WINDOW	1.37 X 1.22
V VENTILATOR	0.61 X 0.61

COLOUR INDEX

- TO BE REGULARISED
- PLOT BOUNDARY
- ROAD

AREA DETAIL

PLOT AREA : 5117.50 SQ FT 480.44 SQ M.

GROUND FLOOR :	3500	)	325.16	)
FIRST FLOOR :	3243	)	301.28	)
SECOND FLOOR :	2558	)	237.64	)
TOTAL	9301	)	864.08	)

FS-I : 1:79  
 COVERAGE : 67%      SCALE 1:100

EXISTING PRIMARY SCHOOL BUILDING TO BE REGULARISED AT DOOR NO 12/1, DR. RAGUNATHAN STREET, KAMARAJ NAGAR, SNO: 716/SI/86 OF PARUTHIPATTU VILLAGE AVADI MUNICIPALITY

OWNER: *(Signature)*

GF. APPROVED BY LOCAL BODY VIDE PPA NO 338/91/FL & BAN 176/91 Dt. 4.2.91

*(Signature)*  
 B. DALAKISHNA MURTHY, D.C.E.  
 LICENSED SURVEYOR  
 AVADI MUNICIPALITY  
 55/1, N. M. ROAD, AVADI  
 CHENNAI - 54. Ph : 6384471

LICENSED SURVEYOR

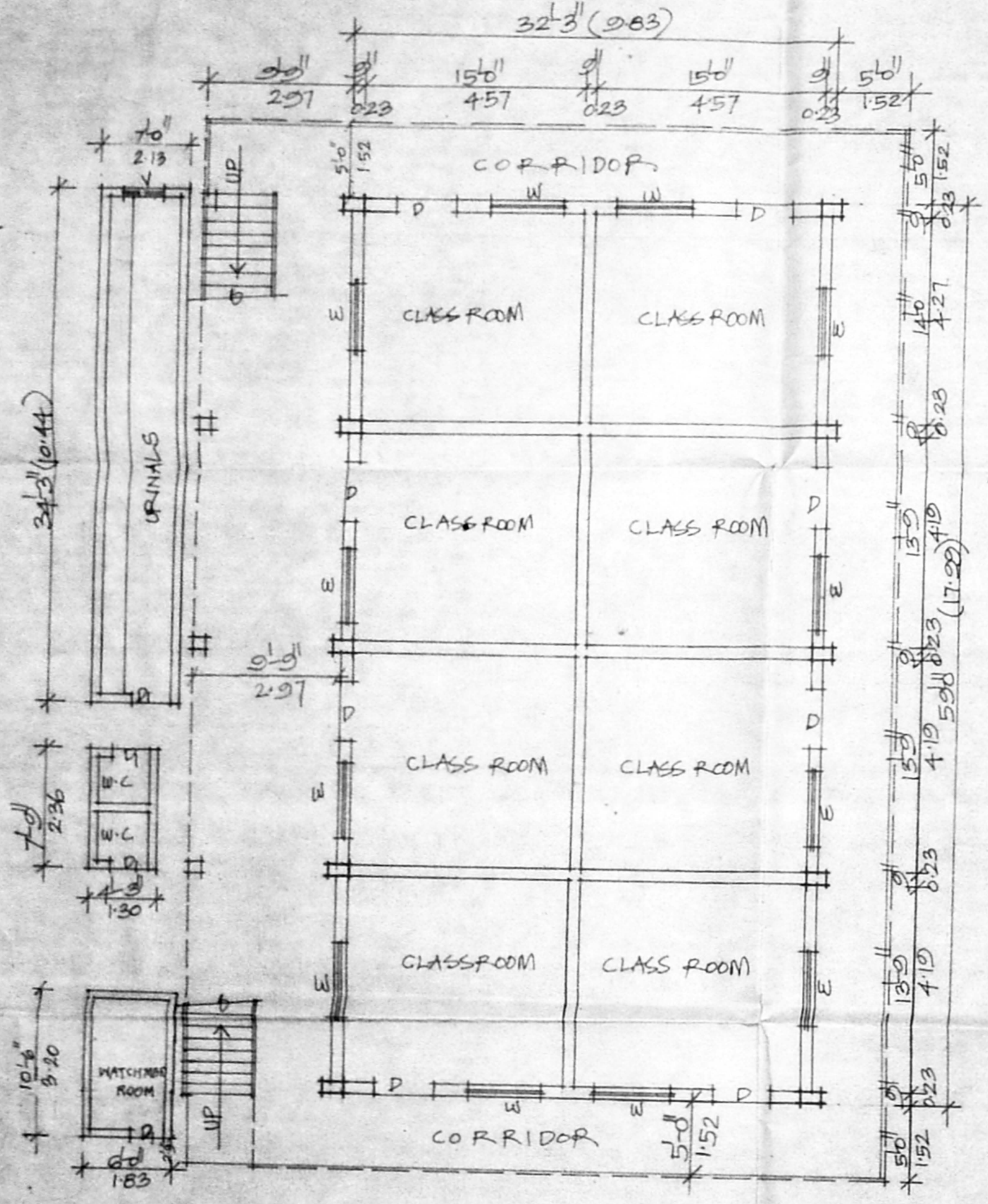

GROUND FLOOR PLAN

SCALE: 1"=6ft

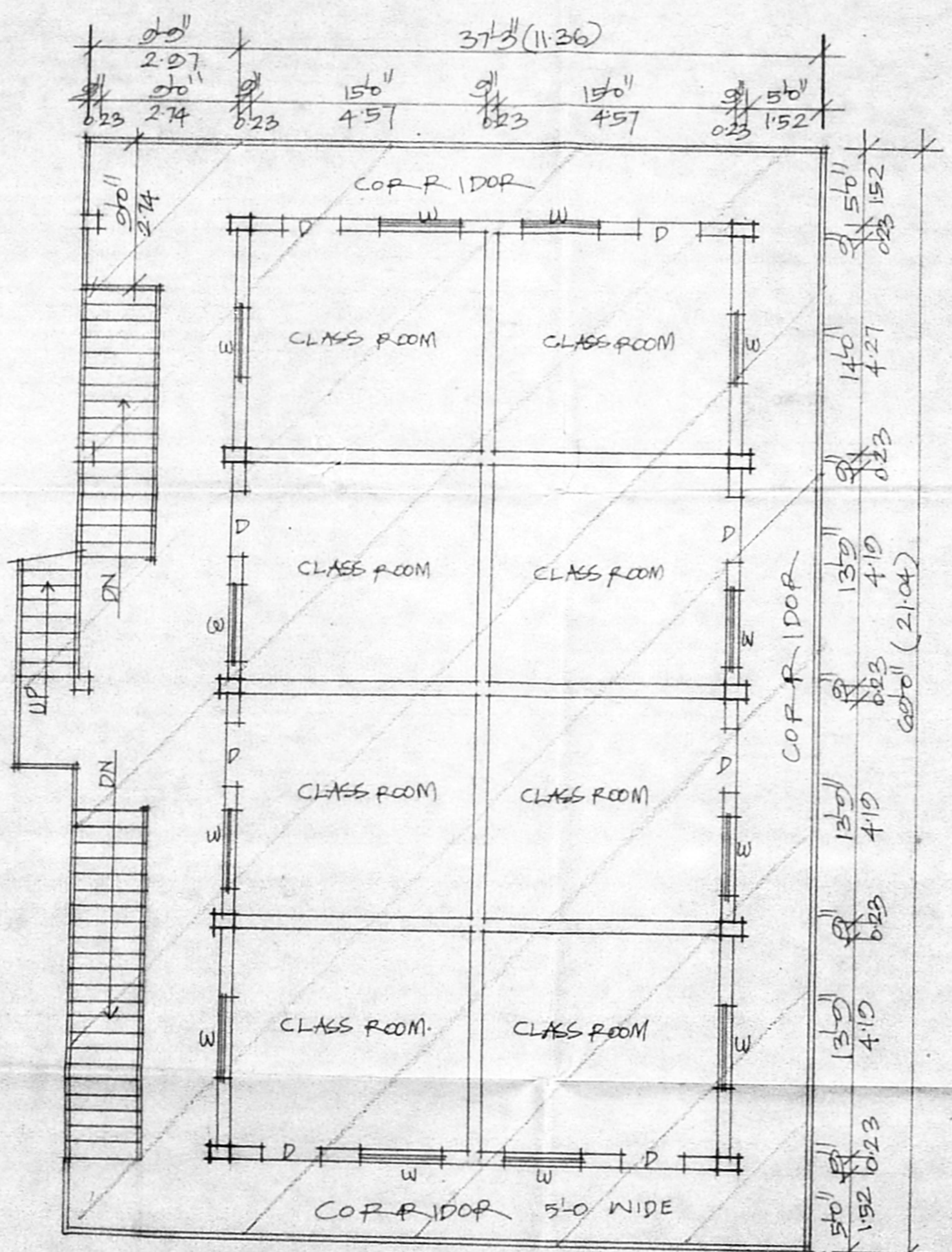

FIRST FLOOR PLAN

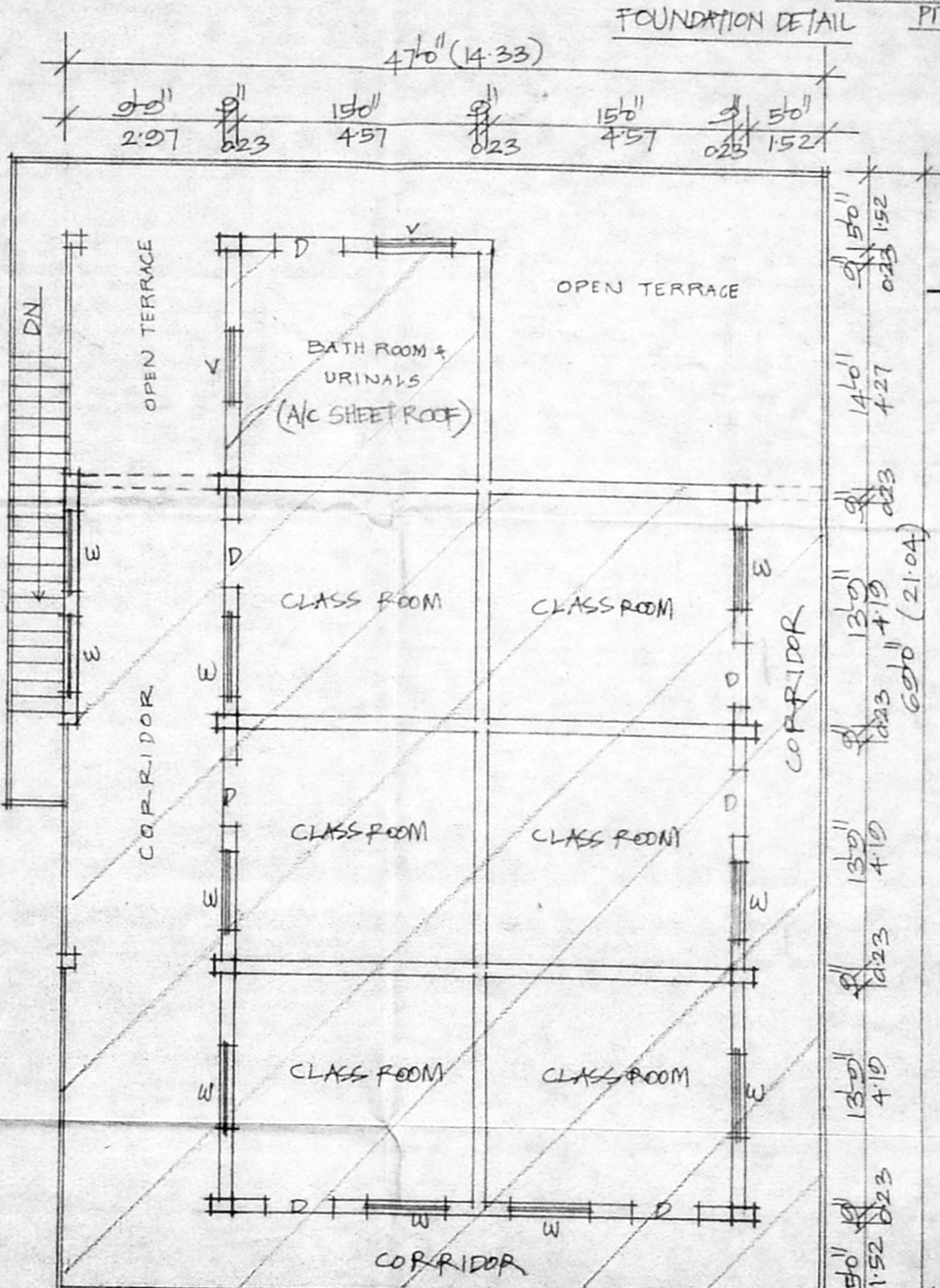

SECOND FLOOR PLAN